

TUCKAHOE EQUESTRIAN CENTER CAMPING INFORMATION

Any and all costs for damage to the park and its facilities, beyond natural wear, is the responsibility of the individuals or group camping at the facility. Any activity held at the park must comply with all federal, State, and local rules, regulations and laws. Camping is monitored by Park personnel and TEC board members. ***CAMPING IS FOR MEMBERS ONLY!***

1. A signed Camping and Reservation Agreement is required to reserve a date. Deposits are refundable after 10 days of cancellation notice. *Addressed and stamped envelopes for you to use to mail your fees in are located in the white mailbox next to the clubhouse. (Honor system)* Membership forms are also available in the mailbox. Campers must also notify the Tuckahoe State Park Rangers (410820-1668) at least 24 hours in advance of any proposed camping, except for TEC sponsored events. GPS ADDRESS: 619 Crouse Mill Rd., Queen Anne, MD 21657 (Note this is NOT our mailing address.)

2. Upon completion of camping:
 - a) All trash must be removed;
 - b) All lights or items requiring electricity must be turned off; water hoses shut off;
 - c) If you use the barn and/or corrals, they must be returned in the condition you found them in, i.e. manure removed, doors closed and locked;
 - d) Property is to be left clean, and manure removed from grounds. You may *spread out* your manure along the field and tree lines.
3. No horses or camping is permitted in the picnic area and jousting path. Dogs **MUST** be leashed.
4. No weapons or alcohol are permitted on TEC grounds.
5. In case of an emergency, contact Park office 410-820-1668 and a *TEC Board Member*.

RESERVING A SPACE: We often have events planned that would impact your camping stay, so we suggest you check our website calendar or Facebook page before you come to the center (www.tuckahoequestriancenter.com)

PARKING: There are numerous spaces to park your rig and set up a temporary corral. Twenty-amp electric is available around the picnic area while 30 amp is available in hi-line area along the property line.

CORRALS/BARN STALLS: The corrals are located at the end of the arena. The barn has 5 stalls. It is a former "cow barn" and the stalls have concrete floors, so you may want to bring bedding for the stall. Stalls must be left CLEAN!

RESTROOMS/SHOWERS/WATER: There is a porta-potty available but no facilities for showers. There are numerous water spigots around the arena and next to the barn. Water is shut off in the winter months.

TRAIL INFORMATION: Directly across the entrance to TEC, you can access several trails into Tuckahoe State Park. A detailed map can be purchased from the park office located on Eveland Rd. Please make sure you stay on park property and don't stray into private land including Adkins Arboretum which has signs posted. For info about the park and hunting dates, see the Maryland DNR website.

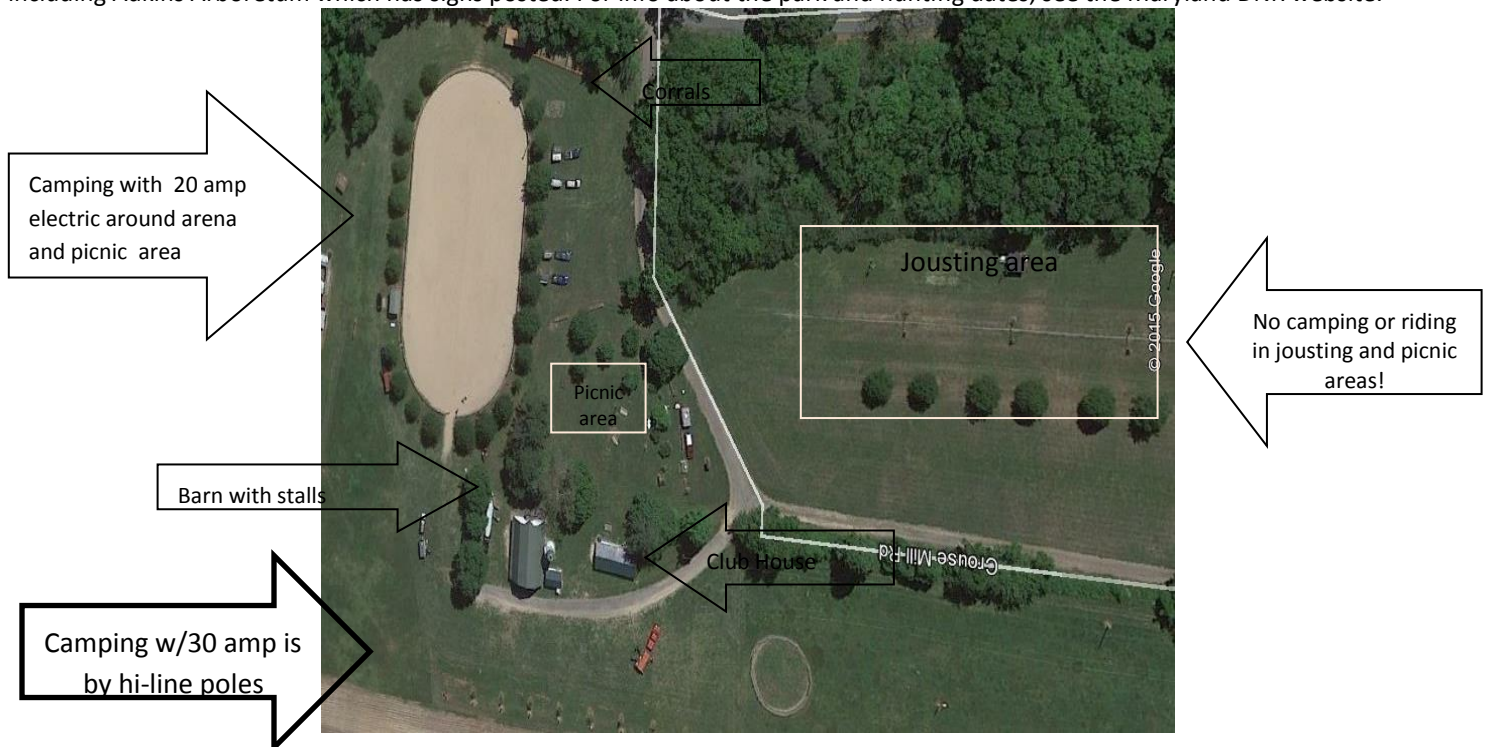

MEMBER CAMPING RESERVATION AND AGREEMENT FORM

Name of Contact Person: _____ Arrival Date: _____ Departure: _____
Address: _____ Phone: _____
City: _____ State: _____ Zip _____ Cell: _____
Email of contact person (if available): _____
How many people will be camping? _____ How many horses are you bringing? _____

Please Check Facilities Being Requested	# of Nights	Total fees
Camping - no hookup - \$5 per site per night		
Camping with electric (no A/C) - \$8 per site per night		
Camping w/ 30 amp electric (available @ hi-line area) \$12 per night		
Individual corral - \$5 per night		
Stall in barn @ \$10 per night		
TOTAL AMOUNT ENCLOSED		

I acknowledge and accept that TEC and the State of Maryland will not be held liable for any property damage, personal injury, or loss incurred during the use of TEC facilities and/or property. The information above is true **and correct to the best of my knowledge.**

Signature of Applicant: _____ Date: _____

SEND THIS FORM, INCLUDING CHECK PAYABLE TO TEC, TO:

Stacy Frank, 12587 Eveland Road, Ridgely, MD 21660; tel: 516-901-4979

GPS address: 619 Crouse Mill Rd., Queen Anne, MD 21657 (Please note this is NOT our mailing address)

CAMPER NAME _____

CAMPING PERMIT FOR : _____/_____/2019 thru _____/_____/2019

VEHICLE TAG NUMBER _____

DATE AND NUMBER OF COGGINS _____

TEAR OFF THE BOTTOM OF THIS FORM AND PLACE IN YOUR VEHICLE'S FRONT WINDOW

(Camping privileges are for TEC members only!)

August 2018